



Chamber Update

A Publication of the Wood Dale Chamber of Commerce

May 2010

Inside this Issue...

- Page 3
Member Spotlight
- Page 4
Chamber Ballot
- Page 5
Chamber Golf Outing

CITY COUNCIL MONITORING SCHEDULE

May 6	Gus Frentzos Christy's Restaurant
May 13	George Ellefsen Itasca Bank & Trust Co.
May 20	Barb McCauley Rooster Express
May 27	Dave Weber Bank of Commerce

City Council meetings are monitored by your Chamber Board so that we can actively articulate a pro business point of view with our City Council Members. The hope is that we will be able to offer positive input to achieve the City's goals and keep our members own interests first. Meetings are at 7:30 P.M.

Help fund special events by dropping off your empty ink-jet by dropping off your empty inkjet cartridges. Call the Chamber office for more information 630-595-0505.

Drop Box Locations:
Suburban Bank & Trust Co.
Wood Dale Bowl
Wood Dale City Hall
Wood Dale Park District
Recreation Complex

Join Us for Our Monthly Luncheon Meeting

Luncheon meetings are held on the 2nd Thursday of very month with the exception of July & August

May Meeting

Date: May 13, 2010
Time: 11:30 Networking
12:00 Lunch

Location: Salt Creek Golf Club
701 W. Thorndale Ave.
Wood Dale, IL 60191



Speaker:

Wood Dale Mayor, Ken Johnson, will be speaking on the "State of the City".

In addition we will hold election for our new board members this month.

June Meeting

Date: June 10, 2010
Time: 11:30 Networking
12:00 Lunch

Location: Salt Creek Golf Club
701 W. Thorndale Ave.
Wood Dale, IL 60191



Program:

At this luncheon meeting it will be our pleasure to meet the 2010 scholarship winners and their families.

We will also officially install our newly elected board members.

For Reservations:
Call 630-595-0505 (The Chamber Office)
Fax: 630-595-2677
E-mail: info@wooddalechamber.com



**2nd Annual
Cerebral Palsy
Benefiting
Emma "Bear"
Run
Dislers**



**Saturday, May 22nd
2nd Annual Cerebral Palsy Run
Benefiting
Emma "Bear" Dislers**

Donation \$15 rider, \$25 with passenger, \$10 non-rider
Registration 9 am, Vehicles (2 or 4 wheel) at 10 am,
Crossroads BBQ 3 pm (includes burgers, hot dogs and
brats)
Silent Auction, Prizes, 50/50 Raffle
Crossroads is located at 396 W. Irving Park Rd, Wood
Dale. Call 630-860-0055 for more information or visit
www.crossroadseatery.com

**Wood Dale Bowl
Summer Leagues are
Now Forming!**

**Wood Dale Bowl
Summer Leagues are
Now Forming**

Get your friends, business associates and family together and join one of our summer leagues.

Did you know that you only need a minimum of 12 people to form your own league? That's right! And think of how much fun

**Help Support
The Wood Dale
Firefighters
Local #3594**



**By Attending a
Special Night
at the One of Two**

Chicago Slaughter Games

**Saturday, May 22nd, 7:05 pm
Saturday, June 12th, 7:05**

Special ticket prices for Wood Dale professional Firefighter supporters, PLUS \$3 per ticket will support the local Chapter. PA and Scoreboard recognition of the Wood Dale Professional Firefighters local #3594 and their programs. Meet head coach Steve "Mongo" McMichael. Take photos and get autographs from the players and dancers on the field after the game.

Call 847-310-3190 for more information or buy tickets or email jonz@chicagoslaughter.com with questions.

**2nd Annual
Citywide Garage Sale
City of Wood Dale
May 14th and 15th
9am 'til dusk**



**City Clerk's Office says,
"Happy Shopping!"**



Chamber **Spotlight**

There's a new Rock in town.

Prudential welcomes

Brandon Freemon to the **Wood Dale** community.

Helping to protect your wealth with insurance. Helping to grow it with investments. Now there's a Rock Solid® resource for your financial needs nearby.

Contact me today and find out how I can help you.



Brandon Freemon
Financial Services Associate
The Chicagoland Agency
The Prudential Insurance Company of America
10275 W. Higgins Rd. Suite 200
Rosemont, IL 60018
Office: 847.627.3950 ext. 6361 Cell: 630.205.0308
Brandon.Freemon@prudential.com



Prudential

Growing and Protecting Your Wealth®

© 2010. Insurance issued by The Prudential Insurance Company of America and its affiliates. Securities offered by Pruco Securities, LLC (Member SIPC). All are Prudential Financial companies located in Newark, NJ. Prudential, Prudential Financial, Rock Solid, the Rock Logo and the Rock Prudential Logo are registered service marks of The Prudential Insurance Company of America and its affiliates.



Ballot for 2010-2011 Chamber Board

Please vote for three of the following candidates. Those elected will serve a three year term on the Chamber Board.

Dave Weber
Bank Of Commerce

Michelle Gutierrez
Salon Michele

Fran Reiman
Parkway Bank

Brandon Freemon
Prudential

Ballots will be accepted by mail, fax or email. They must be received in the Chamber office by May 3, 2010. Final Balloting will take place at our May luncheon meeting.

Wood Dale Chamber of Commerce

P.O. Box 353

Wood Dale, IL 60191

Fax 630-595-0677

Info@wooddalechamber.com

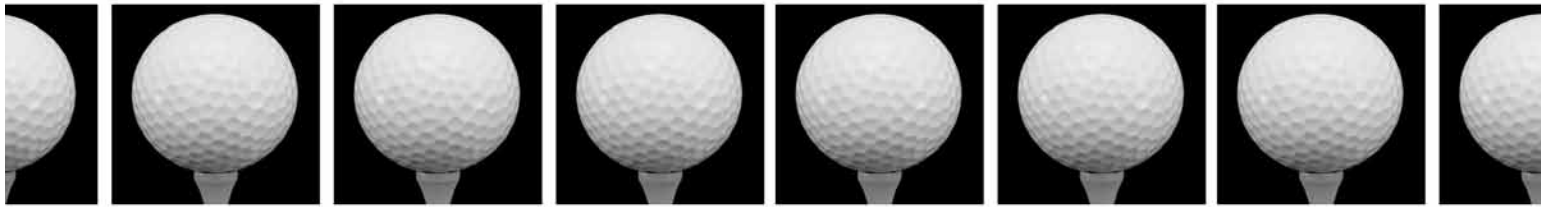

The Wood Dale Chamber of Commerce

Golf Outing June 22, 2010

Maple Meadows Golf Course with NEW covered golf carts

\$125 per Golfer includes
Golf Cart, Putt and Run
Lunch & Dinner (You
don't have to be a par
golfer to participate.)

Join us and have some fun!

Format: Consecutive tee times starting at 11 a.m.
We will be scoring using a Best Ball format.
Maple Meadows Golf Course is located at
272 N. Addison Rd., Wood Dale, IL 60191

**WIN
\$25,000
for a Hole in One!**

**Major Sponsors: Itasca Bank & Trust and
Suburban Bank & Trust**

Sponsorship Opportunities

Major Sponsorship \$750 Company name will be advertised as follows: All Newsletter Announcements, Banner at Sign Up and Raffle Tables, As a Hole Sponsor, this sponsorship will be exclusive to your type of business. Sponsorship must be at least \$500 in cash. The remainder may be in gift certificates or merchandise items!

Hole Sponsorships \$100 Limit of 15 sponsorships available. Hole sponsorship consists of your Company name on a sign at the hole.

Special Event Sponsorships

Longest Drive Sponsor \$25 - \$50 Company name will be announced when prizes are awarded. Up to 4 sponsorships of this type will be available. There will be one longest drive hole on each nine. We will have a man and woman win at each of those holes.

Hole in One Sponsor \$250 - \$300 This year the sponsor of this hole will award a "\$25,000 in Cash, to anyone who gets a hole in one on this hole. The cost of the sponsorship will be \$100 plus the cost of the insurance policy covering the contest (approximately \$200).

Longest Putt Sponsor \$25 - \$50 Company name will be announced when prizes are awarded. There will be two longest putt holes available. One winner at each hole.

Product & Door Prize Sponsors These sponsor provide those special finishing touches that will make the outing special!

Golf Ball Sponsor or Towel Sponsor Provides a sleeve of three balls to each golfer or a golf towel to each golfer. Approximately 100 golfers

Goodie Bag Sponsor Provides an item of your choice to each golfer.

Raffle Prize Sponsor Provides a raffle prize to be given away at the outing.

SIGN ME UP! I'd like to attend the Wood Dale Chamber of Commerce Golf Outing on June 22, 2010 at Maple Meadows Golf Course!

_____ Golfers at \$125 Each = _____

_____ Dinner only, at \$40 each = _____

_____ Total Enclosed

Name _____

Company _____

Address _____

Phone _____

Mail to: Wood Dale Chamber of Commerce
PO Box 353
Wood Dale, IL 60191
Questions? 630-595-0505 or email us at
info@wooddalechamber.com

Wood Dale Chamber of Commerce Golf Outing Sponsorship Form

Make all checks payable to:
the Wood Dale Chamber of Commerce

Mail form to: Wood Dale Chamber of Commerce,
P.O. Box 353, Wood Dale IL 60191

Questions or Concerns about Sponsorship?
Please call Mike Melone at 630-766-6800

Type of Sponsorship _____

Total Enclosed _____

Name _____

Company _____

Address _____

Phone _____



Wood Dale Chamber of Commerce

P.O. Box 353 Wood Dale, IL 60191

630-595-0505 Fax 630-595-0677

Change Service Requested

PRESORTED
STANDARD
US POSTAGE
PAID
Wood Dale, IL
Permit No. 31

Join Us for Our Monthly Luncheon Meetings – Call 630-595-0505

Advertising Opportunity

Promote your business in the *Chamber Update Newsletter* with a business card size ad. Our current mailing is to approximately 700 companies. A business card size ad in 6 issues of the newsletter is only \$120 for Chamber Members (\$220 for non-members.) You must supply camera-ready artwork. Inserts in the newsletter are \$125 per month.

Health Insurance

The Chamber offers many insurance options including health & business insurance through our members. Please refer to our Community Directory for sources on these items.

Membership Information

If you would like information on becoming a member of the Wood Dale Chamber of Commerce, please call 630-595-0505.

Mailing Lists/Labels

The current Wood Dale Chamber of Commerce mailing list (approx. 700 companies) is supplied at no charge to Chamber members and is available for purchase by non-members. Labels are also available at a nominal charge.

Chamber Seal

The use of the Chamber Seal, for the purpose of making Country of Origin Documents, is offered on a restricted basis and requires both an application and Chamber Board approval.

Wood Dale Chamber of Commerce Board of Directors

Acting President

George Ellefsen, *Itasca Bank & Trust* 630-773-0350

Vice-President

Gus Frentzos, *Christy's Restaurant* 630-595-4845

Treasurer

Mike Melone, *Wood Dale Bowl* 630-766-6800

Secretary

Barbara McCauley, *Rooster Express Inc.* 630-350-0099

Directors

Michelle Gutierrez, *Salon Michelle* 630-694-4247

Ellen Hart, *Wood Dale Park District* 630-595-9333

Valerie Perreault, *Suburban Bank & Trust* 630-595-1300

Jim Schneider, *Royal Service Reality* 630 981-7300

Dave Weber, *The Bank of Commerce* 630-350-5063

Administrative Assistant

Diana Wrona 630-595-0505

For information on any of these services please call the Chamber Office at 630-595-0505
or visit us on-line at www.wooddalechamber.com or email us at info@wooddalechamber.com